



Supervisors  
George McMurray  
C. Stanley Weaver  
Kermit Dool  
Secretary/Manager  
James H. Ransom  
Assistant Manager  
Richard S. Wheelihan  
Attorney  
John H. Adams

January 7, 1986

Ms. Lucille Carter, Supervisor  
Palm Beach County Zoning and Building Dept.  
3400 Belvedere Road  
West Palm Beach, Florida 33402

Re: FILE - Royal Palm Estates Plat 4

Dear Ms. Carter:

We have no objections to the issuance of a building permit issued for Lot 1, Block 26, Royal Palm Estates Plat 4 as depicted in the attached survey of said lot.

Very truly yours,  
LAKE WORTH DRAINAGE DISTRICT  
*William G. Winters*  
William G. Winters  
Interim Manager

MGW:jms  
Enclosure  
cc: Tony Miller  
P.B.Co. Land Dev. Div.

Delray Beach & Boca Raton 498-5363 Boynton Beach & West Palm Beach 737-3635

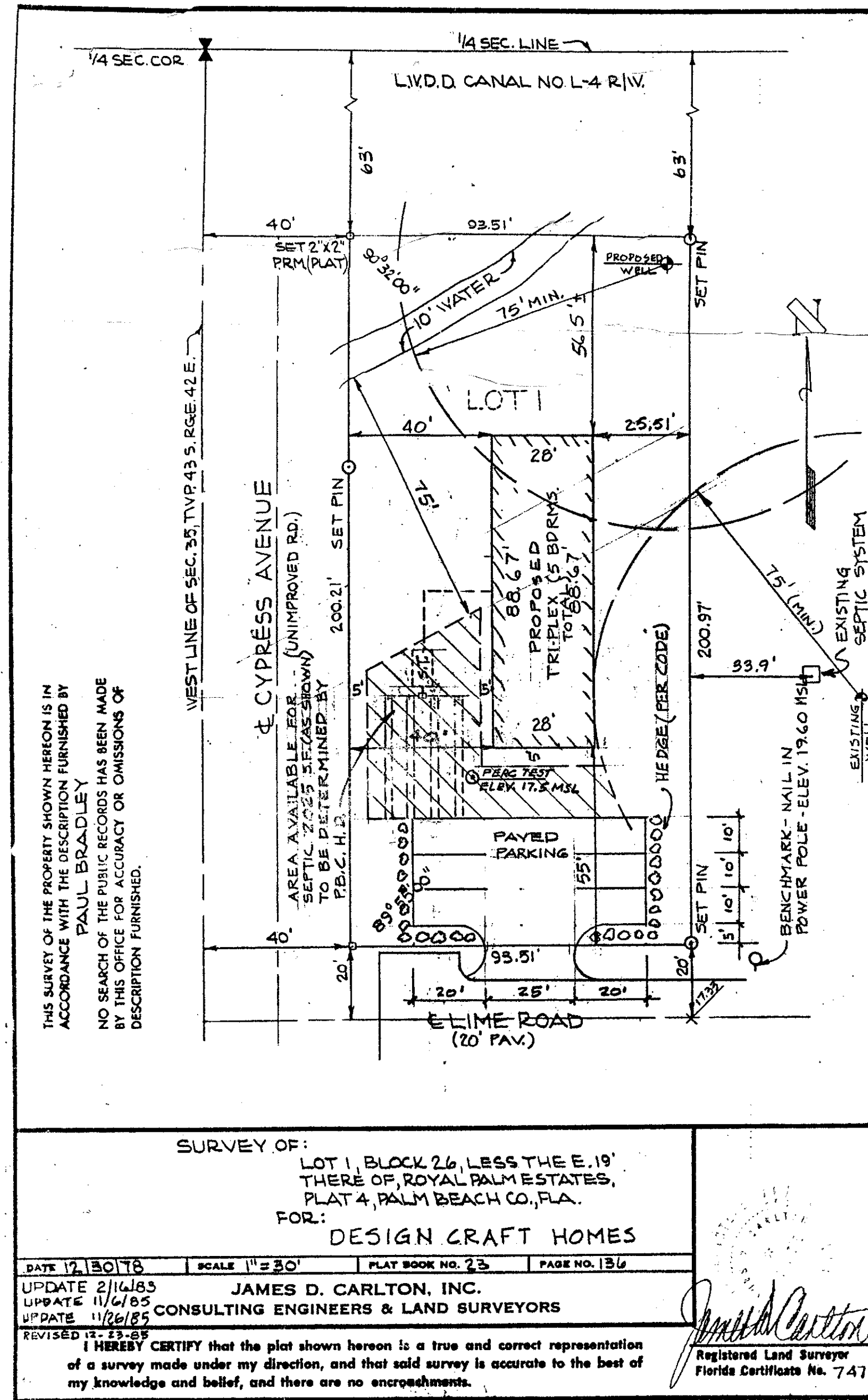

BOOK 14 PAGE 5 REF: 77-1640 No. 1-85-961

INTER-OFFICE COMMUNICATION  
PALM BEACH COUNTY

TO: Ms. Lucille Carter, Supervisor  
Zoning and Building Department

DATE: 12-31-85

FROM: Tony Miller, Project Coordinator  
Land Development Division

FILE: Royal Palm Estates  
Plat 4

RE: Withholding Building Permits

At the request of William G. Winters of Lake Worth Drainage District, please do not issue a building permit for lot 1, block 26, Royal Palm Estates, Plat 4 until approval is received from L.W.D.D. due to possible encroachments into the L-4 canal right-of-way.

Signed *Tony W. Miller*

Enclosure:  
Survey

cc: Palm Beach County Health Department  
Lake Worth Drainage District

AAK:CTR:bem

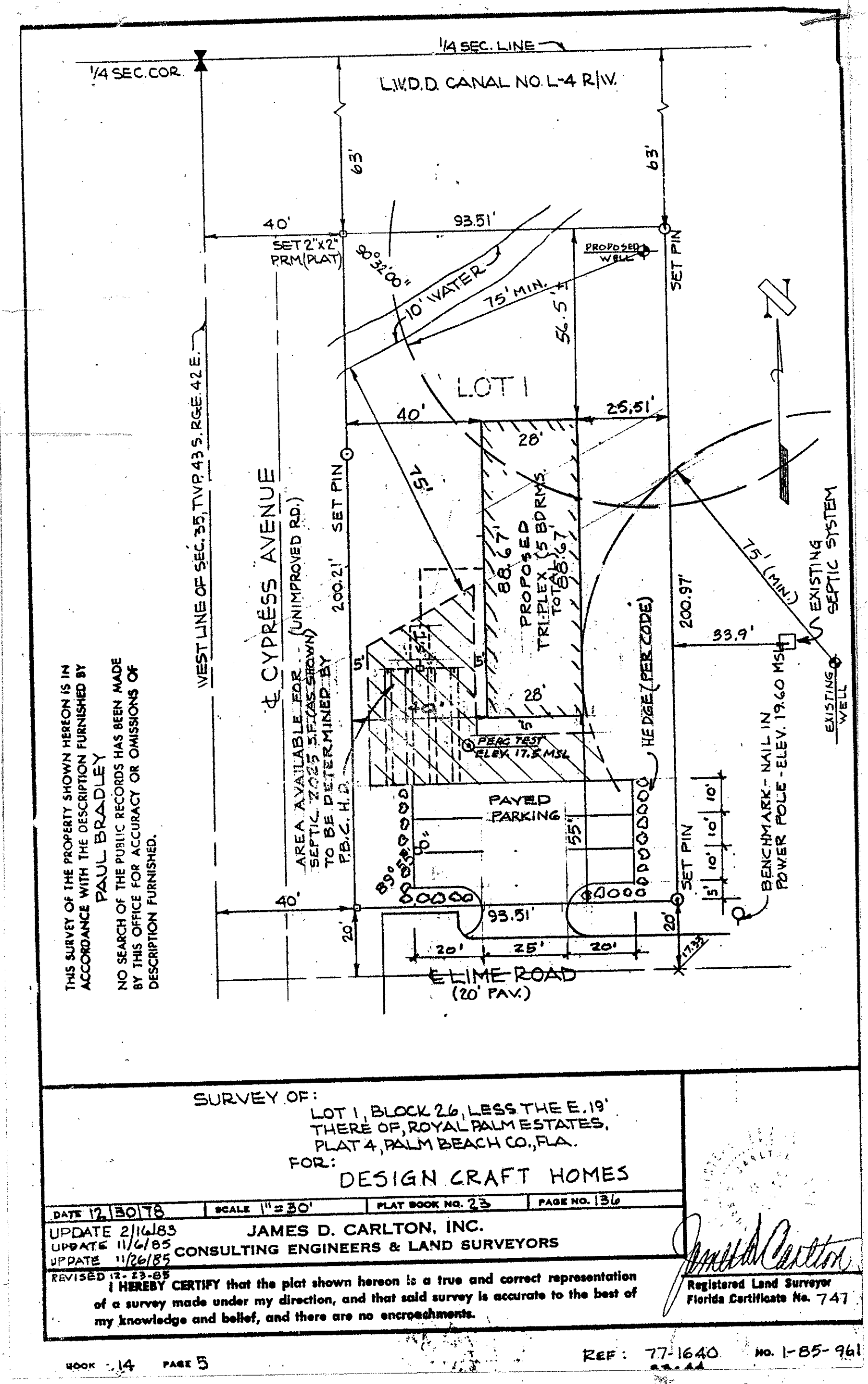

BOOK 14 PAGE 5 REF: 77-1640 No. 1-85-961

*Handwritten notes and scribbles in the bottom left corner, including the number 135 and other illegible markings.*